

O.H. WATER TANK ABOVE AT 8' (2.43) HT. SCIENTIFICALLY CLOSED

O.H. WATER TANK ABOVE AT 8' (2.43) HT. SCIENTIFICALLY CLOSED

RAIN WATER PERCOLATION PIT

PROPOSED DWELLING HOUSE AT OLD NO. 109, NEW NO. 14, R.O.S. NO. 2339/5. BLOCK NO. 46, KARANEESWARAN KOIL STREET, MYLAPORE, CHENNAI-4 FOR MRS. C.K. THIRUPURASUNDARAM AND OTHERS.

SCALE: 1"=8'-0" (1CM=1M)

DATE: 10/3/04

C.K. Thirupurasundaram
C.K. Latha
C.K. Venkatesh
OWNERS

C.R. PALANIRAJ, B.Arch., A.I.I.A.
Registered Architect
C.A. No. 3278/76,
28, JUDGE JAMBULINGAM ROAD,
MYLAPORE, CHENNAI - 600 004.
LICENSED SURVEYOR

R.C. ROOF SLAB WITH WEATHERING COURSE

OFFICE COPY

Planning Permit No. A/002442/562/2004
APPROVED
SUBJECT TO THE CONDITIONS IN THIS OFFICE LETTER.
A2/37732/2003 9-11-2004
No. Date
FOR MEMBER SECRETARY
CHENNAI METROPOLITAN
DEVELOPMENT AUTHORITY
CHENNAI, 600 008.

SPECIFICATION:

- SAND FILLING IN FOUNDATION
- P.C.C. 1:4:8 IN FOUNDATION
- R.C.C. COL. BEAMS, SLABS IN R.C.C. 1:2:4
- BRICK WORK IN CM 1:5
- MOSAIC FLOORING
- PLASTERING IN CM 1:4
- WEATHERING COURSE LAY TO SLOPE

SCHEDULE OF JOINERY:

| | |
|-------------------------------------|---|
| DOOR 3' X 7' (0.91 X 2.13) | 1 |
| WINDOW 3' X 4' (0.91 X 1.21) | 2 |
| V. VENTILATOR 3' X 2' (0.91 X 0.61) | 1 |

NOTE:
PROPOSED ROADS D.P.
BOUNDARY

AREA DETAILS:

| | |
|-----------------|---------------|
| AREA OF PLOT : | 562 (52.20) |
| AREA IN G.F. : | 305 (28.33) |
| AREA IN F.F. : | 271.3 (25.19) |
| TOTAL AREA : | 576.3 (53.53) |
| F.S. I : | 1.02 |
| PLOT COVERAGE : | 48.26% |

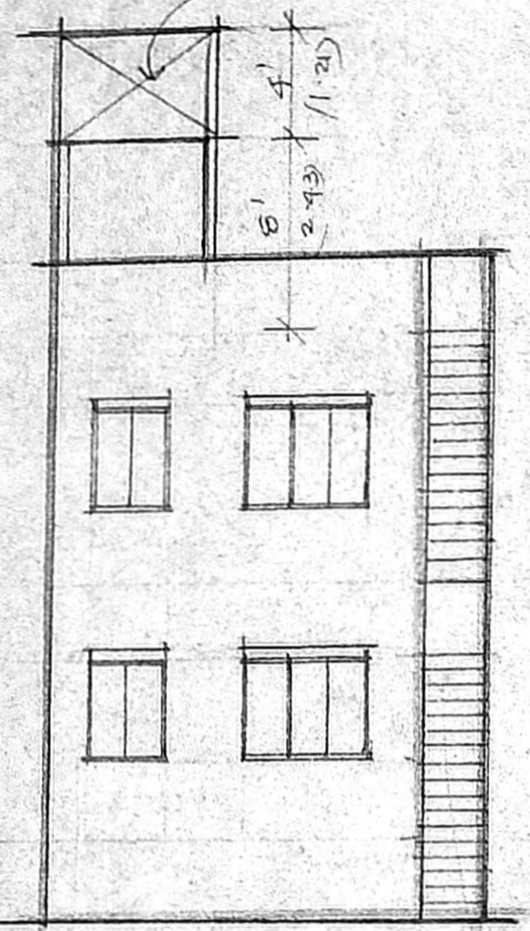

ELEVATION

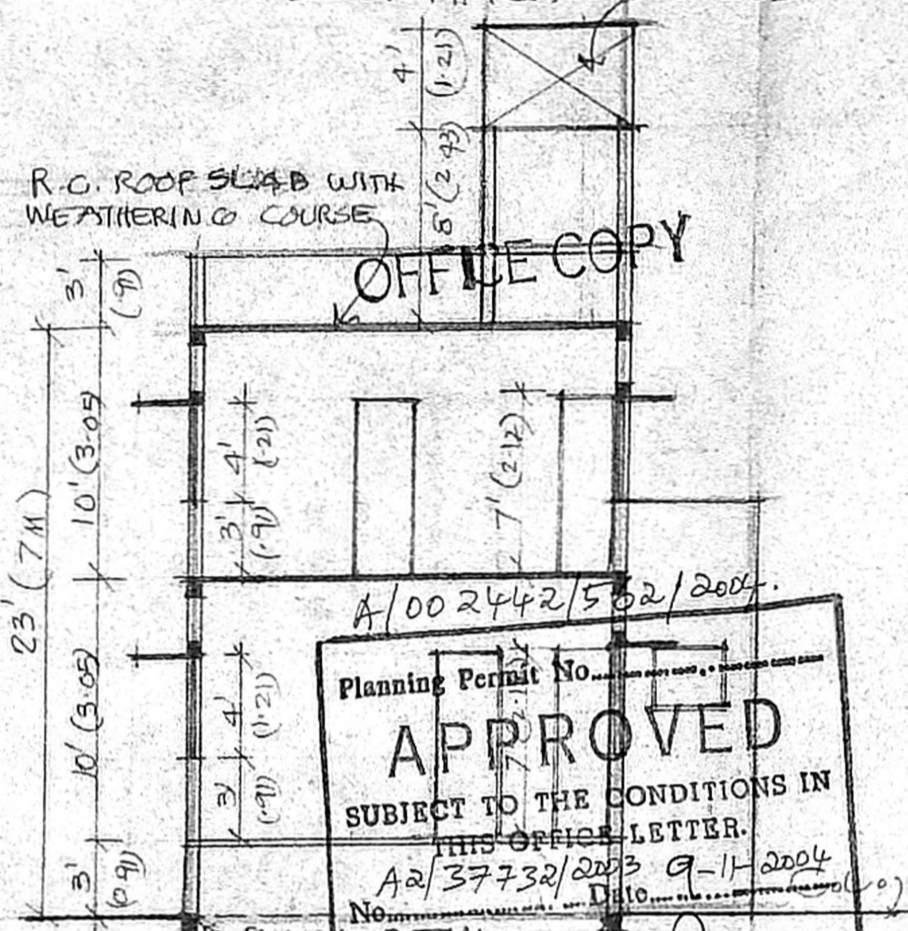

SECTION ON A-B

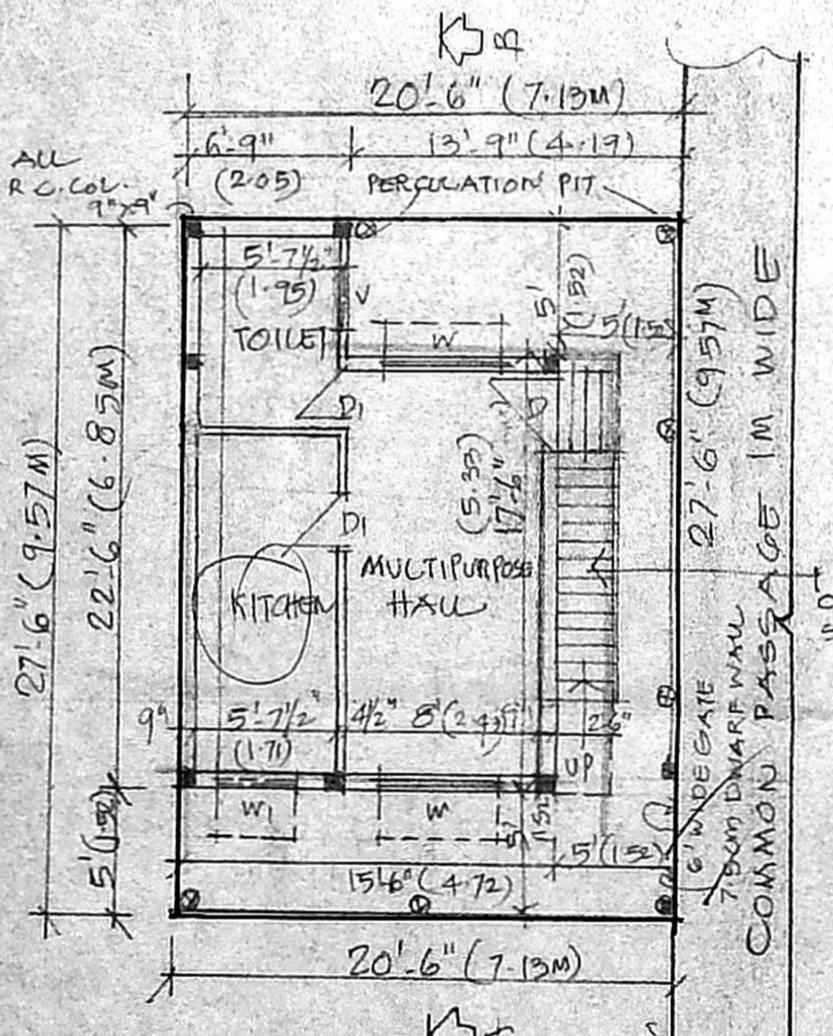

SITE PLAN/GROUND FLOOR PLAN

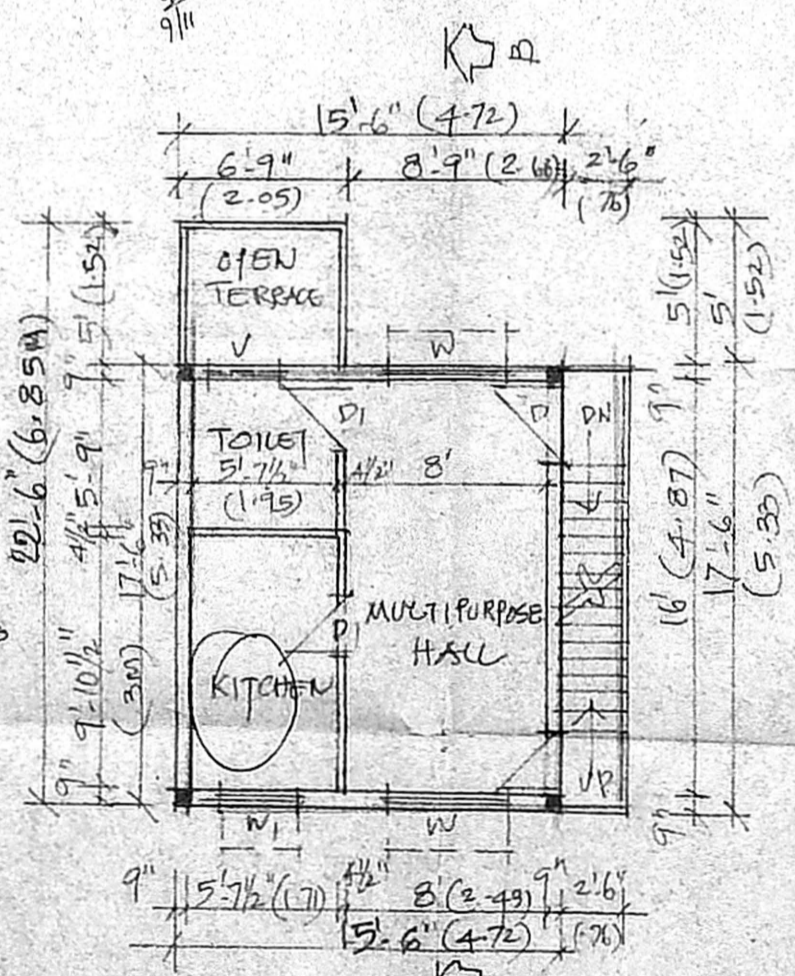

FIRST FLOOR PLAN

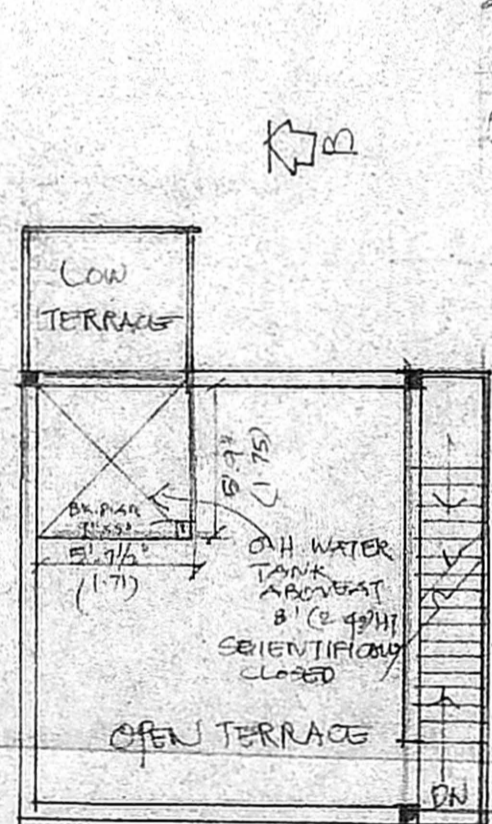

ROOF PLAN

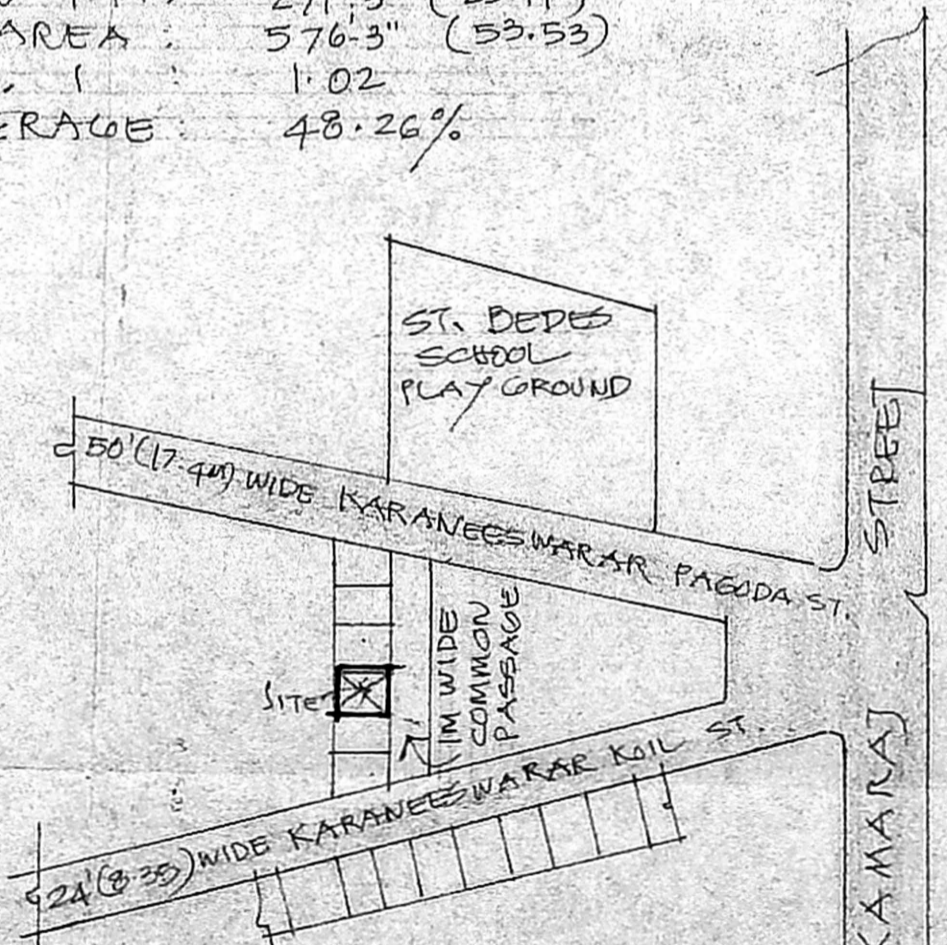

KEY PLAN (NOT TO SCALE)

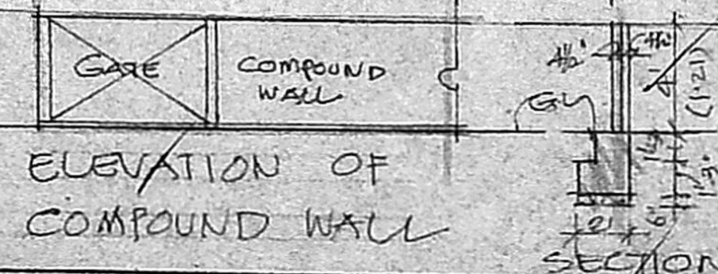

ELEVATION OF COMPOUND WALL

